



#16,215

Farmers Electric Cooperative

2000 I-30 E - Greenville, TX 75402
(903) 455-1715

FILED FOR RECORD
at 12:00 o'clock P M
JUL 14 2020
JENNIFER LINDENZWEIG
County Clerk, Hunt County, TX
By: [Signature]

Monday, June 22, 2020

Office of County Commissioners
PO BOX 1097
Greenville TX 75403

Farmers Electric Cooperative Member: RANDY PENCE
Service Order Number: 2020063158

Greetings:

Farmers Electric Cooperative, Inc. is requesting permission to construct electrical power distribution facilities which will cross County Road 2208 which is located 0.8 MILES TO FM 1908 in Hunt County, Texas.

Site location map and construction sketches are enclosed. The construction sketch details the proposed work. All road crossings will have a minimum vertical clearance of 22 feet.

If you have any questions, please contact me at any time.

Sincerely,

Griffin Trommer
Project Coordinator
gtrommer@farmerselectric.coop
Phone 903-513-9152

Submitted by Psalm Harper
pharper@farmerselectric.coop
Field Engineering Coordinator

Enclosures

County Approval Section:

Approved: _____ Denied: _____

Authorized Signature: _____ Date: _____

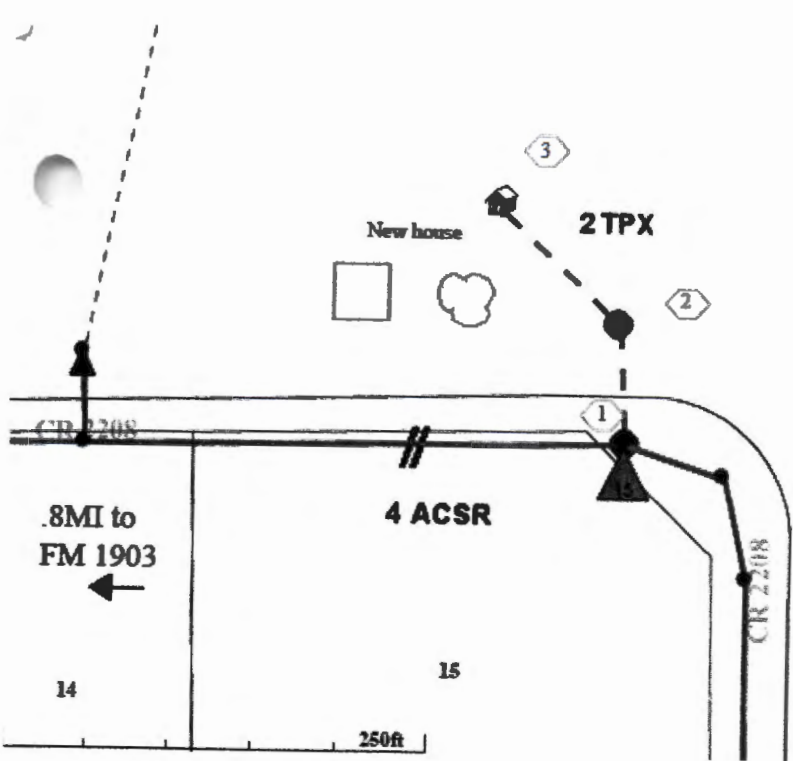

Crossing CR 2208 at pole 026857 which is 0.8 mi to FM 1903

